Organigramme du Département du Tarn
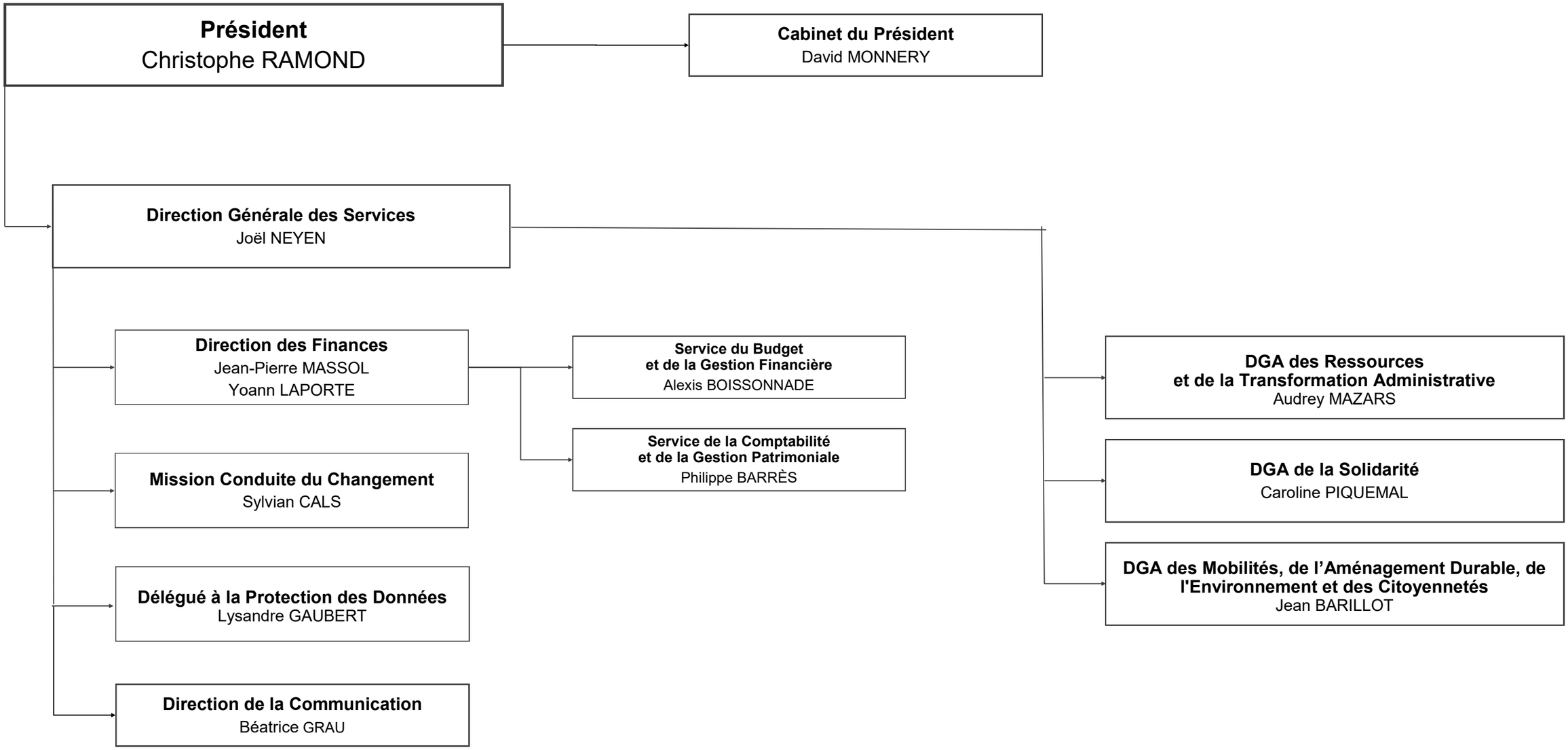
Mis à jour au 01/04/2025